

FORM NO 1.

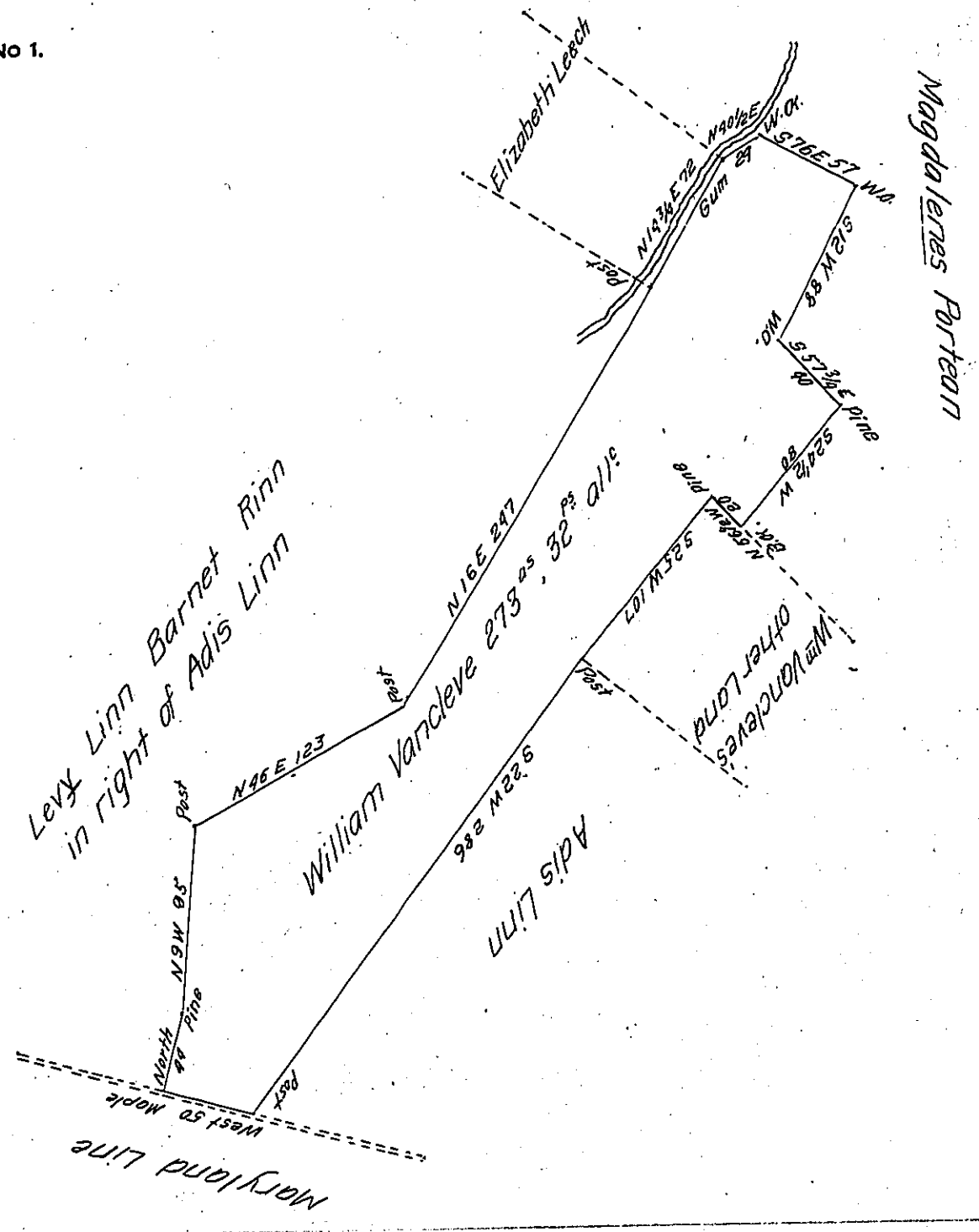

Situated on Plumb Run in Bittell Township Bedford County including an Improvement containing two hundred and seventy three acres and thirty two perches and allowance of Six per Cent for Roads &c Surveyed for W^m Vanclere the 30th day of December 1813 in pursuance of a Warrant dated the 14th day of December 1813.

To Rich^d T. Leech Esq^r S.G. James Piper D.S.

I certify that on the above date of Survey there was a Dwelling House some ground Cleared and winder fence on the above tract of land and a family actually Residing thereon.

James Piper D.S.

IN TESTIMONY that the above is a copy of the original remaining on file in the Department of Internal Affairs of Pennsylvania, made conformably to an Act of Assembly approved the 16th day of February, 1833, I have hereunto set my Hand and caused the Seal of said Department to be affixed at Harrisburg, this Ninth day of March 1907

Roach B. Brown
Secretary of Internal Affairs.